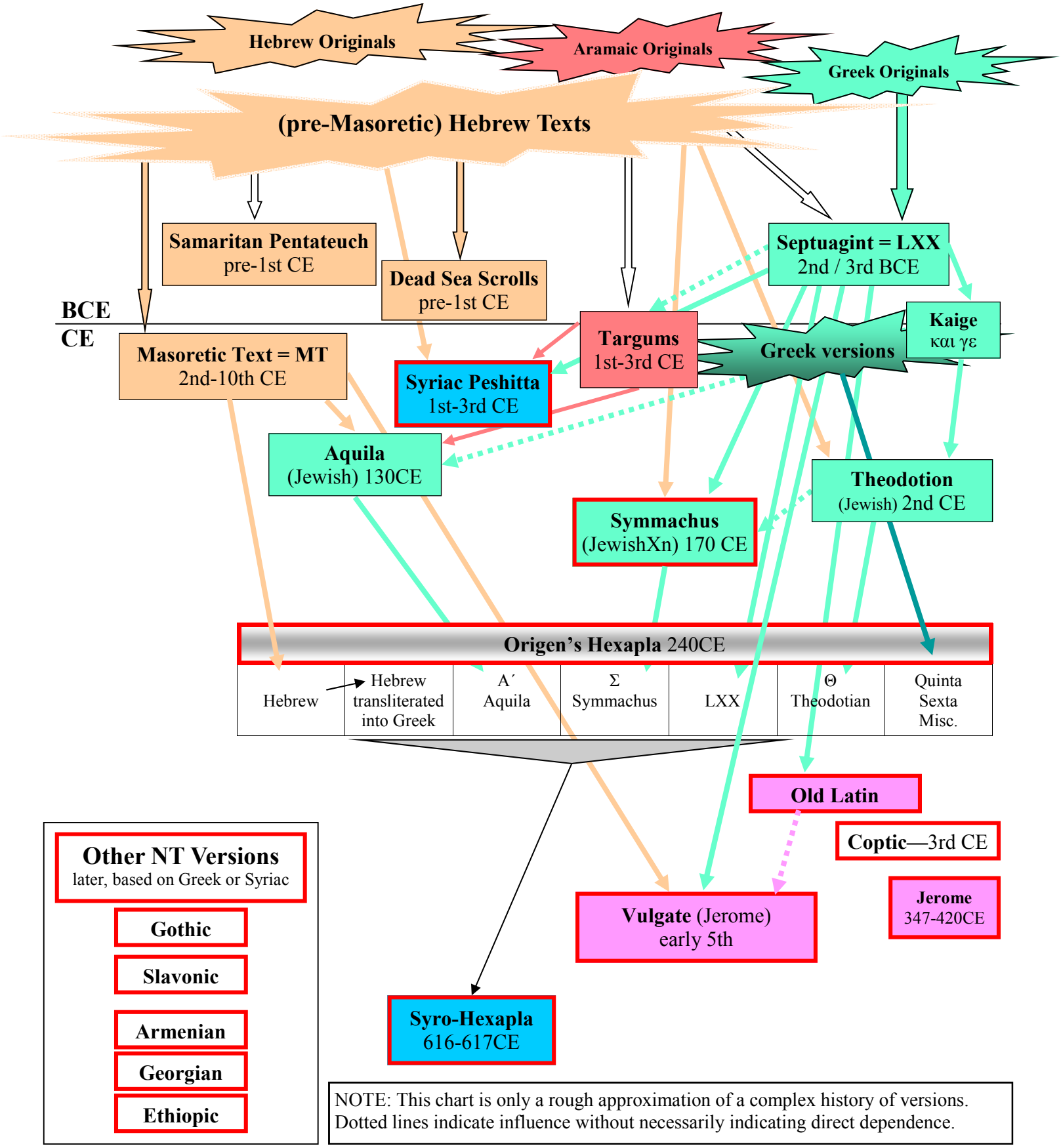History of Biblical Versions